

SK-05
6/3/20
PROJECT NO.: 19005

PROPOSED FIRST FLOOR PLAN
WESTOVER HILLS BLVD
RICHMOND, VIRGINIA

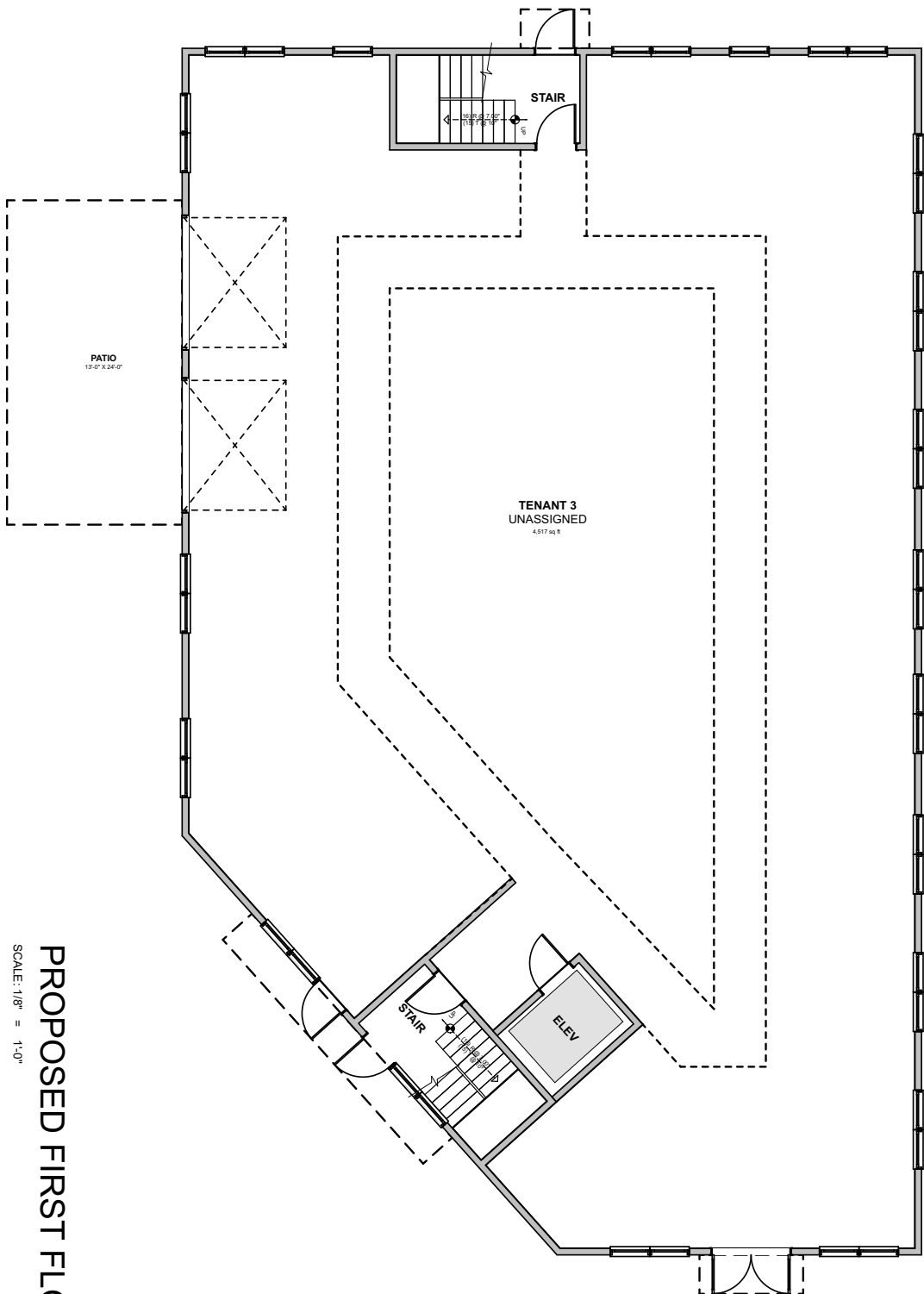

PROPOSED FIRST FLOOR PLAN
SCALE: 1/8" = 1'-0"

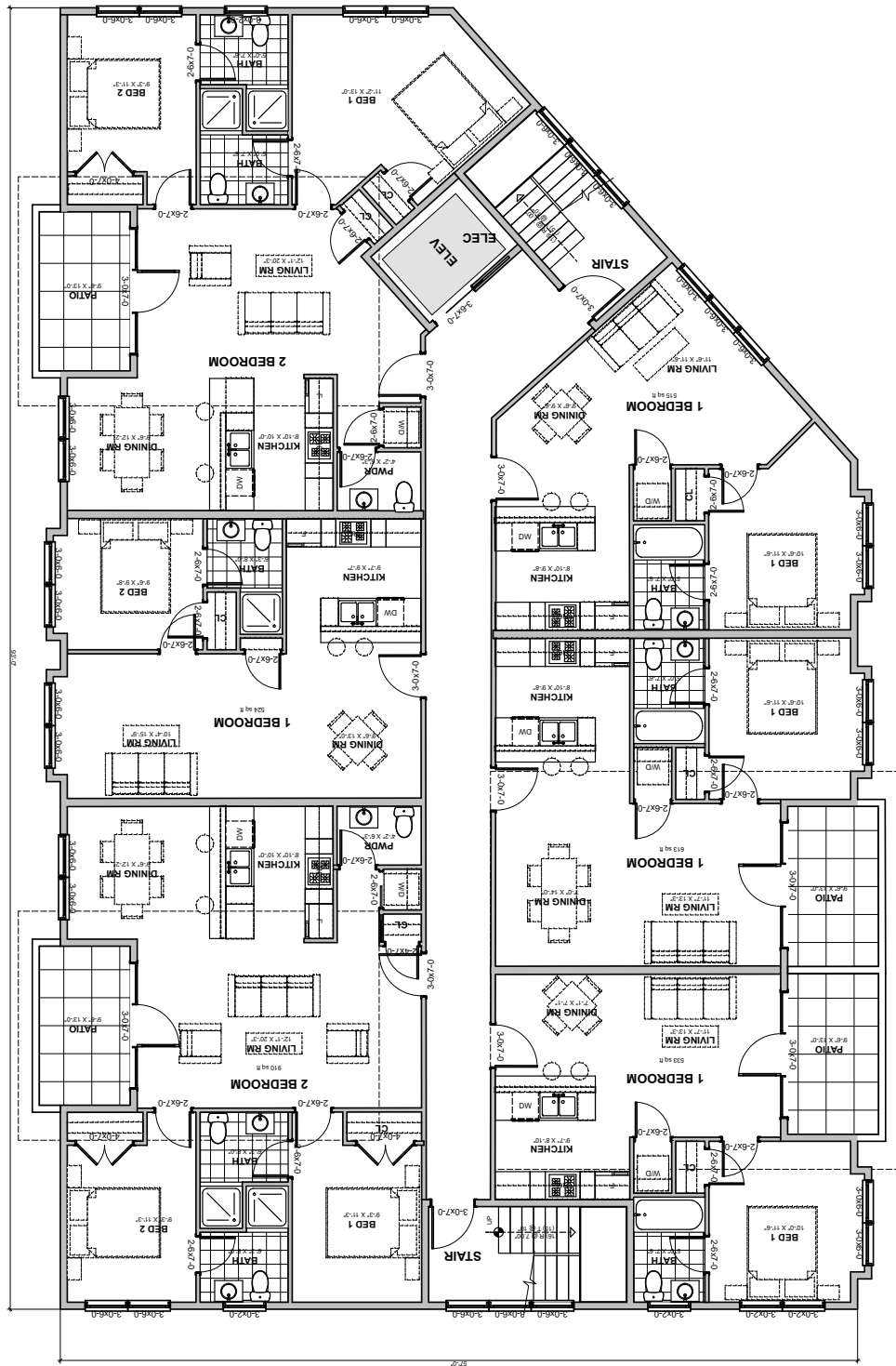

PROPOSED THIRD FLOOR PLAN

SCALE: 1/8" = 1'-0"



PROPOSED THIRD FLOOR PLAN WESTOVER HILLS BLVD RICHMOND, VIRGINIA

SK-07
6/3/20
PROJECT NO.: 19005

SK-08
6/3/20
PROJECT NO.: 19005

PROPOSED ROOF PLAN
WESTOVER HILLS BLVD
RICHMOND, VIRGINIA

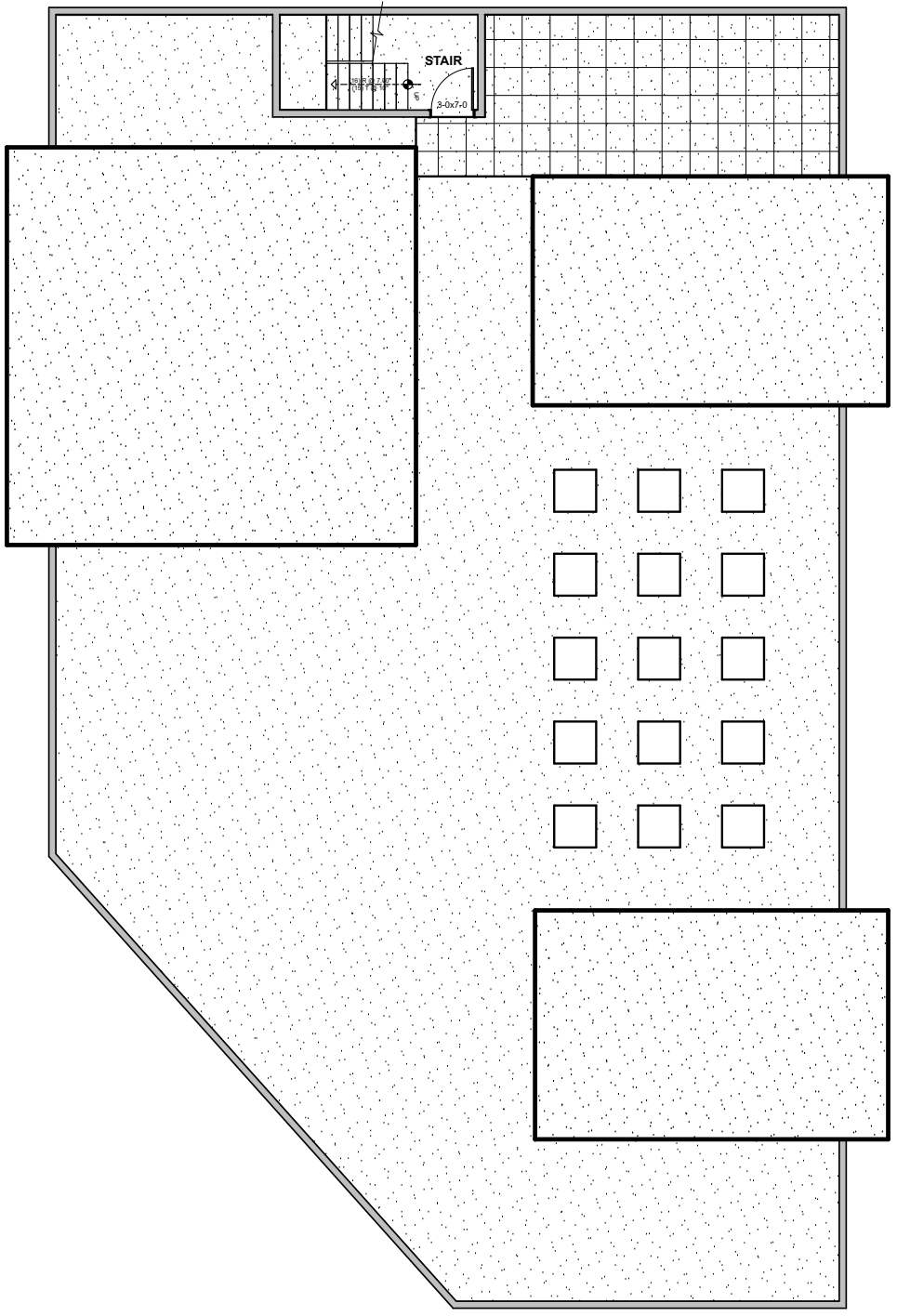

ROOF PLAN
SCALE: 1/8" = 1'-0"

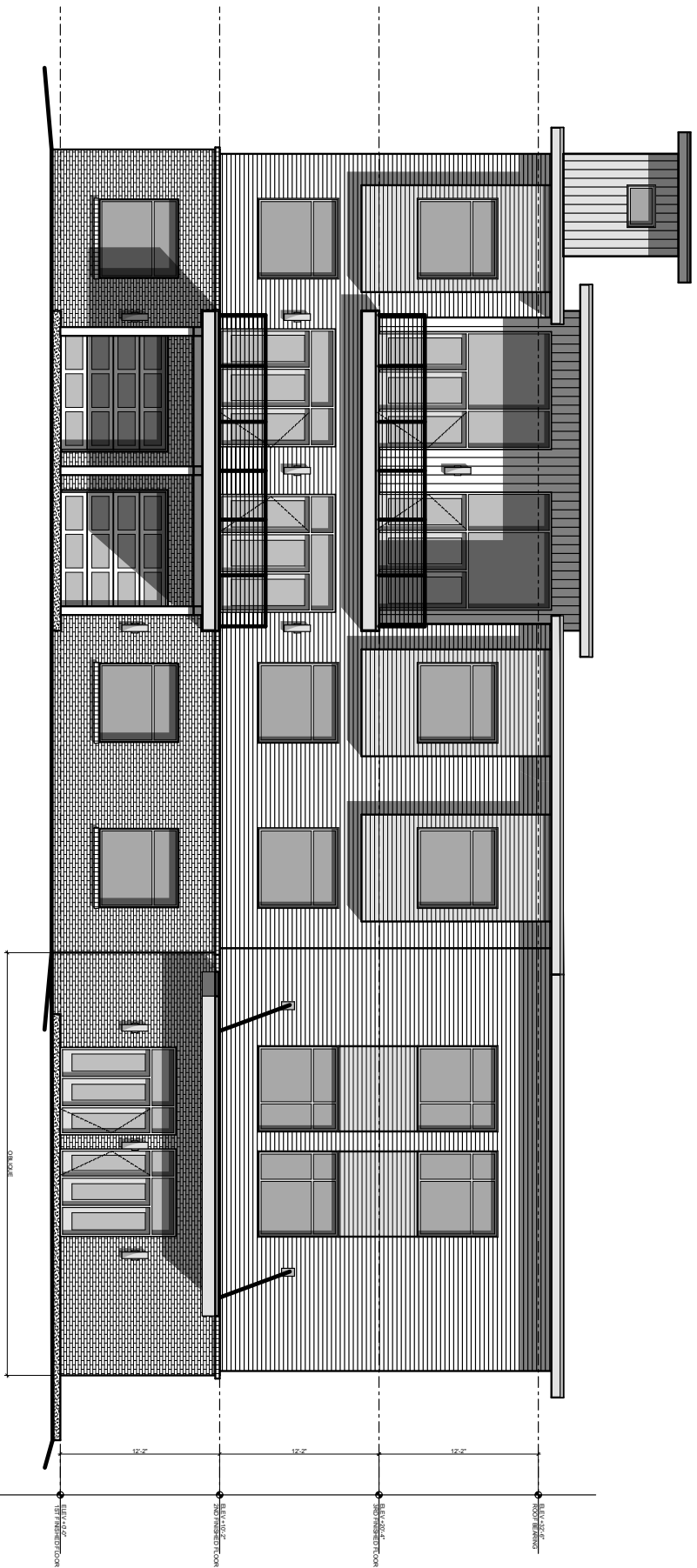

PROPOSED FRONT ELEVATION

SCALE: 1/8" = 1'-0"

SK-09
6/3/20
PROJECT NO.: 19006

PROPOSED FRONT ELEVATION
WESTOVER HILLS BLVD
RICHMOND, VIRGINIA



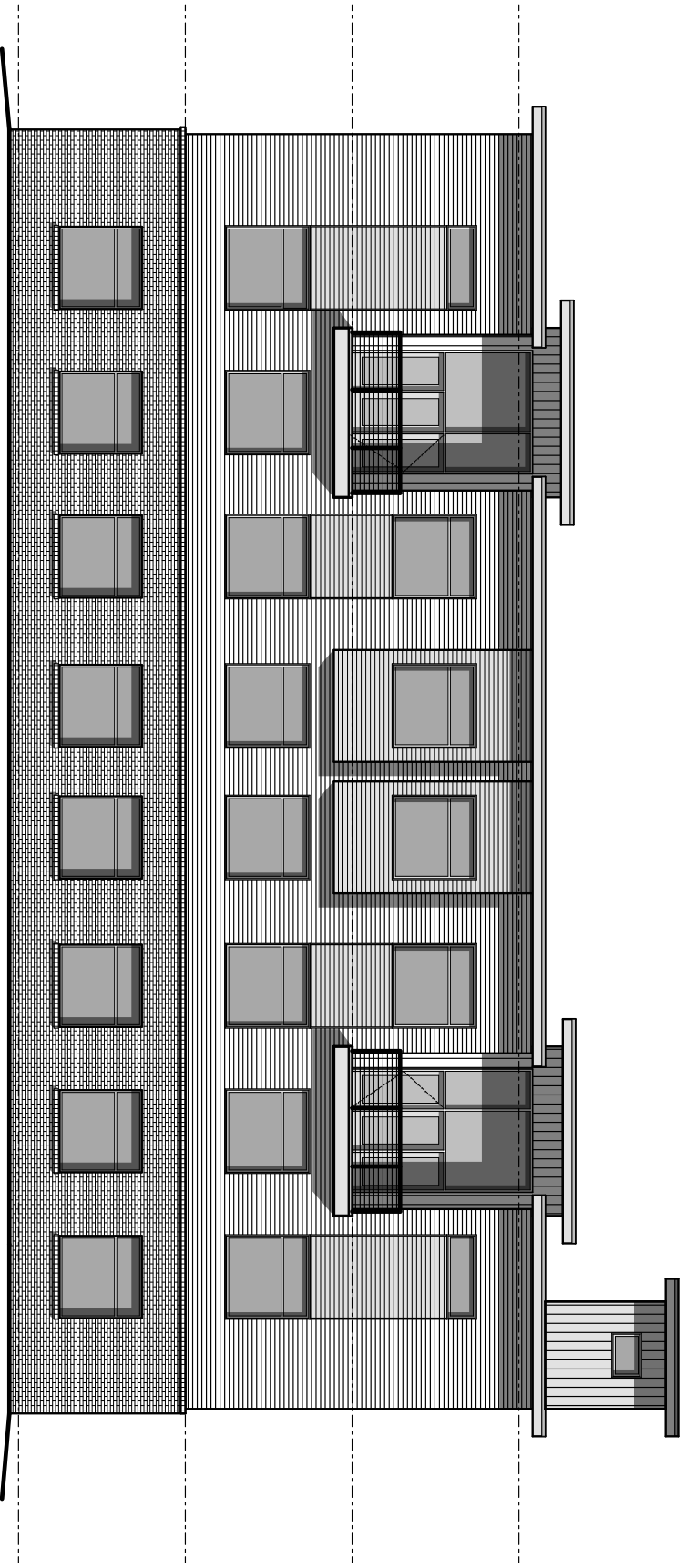

PROPOSED REAR ELEVATION

SCALE: 1/8" = 1'-0"

SK-10
6/3/20
PROJECT NO.: 19005

PROPOSED REAR ELEVATION
WESTOVER HILLS BLVD
RICHMOND, VIRGINIA



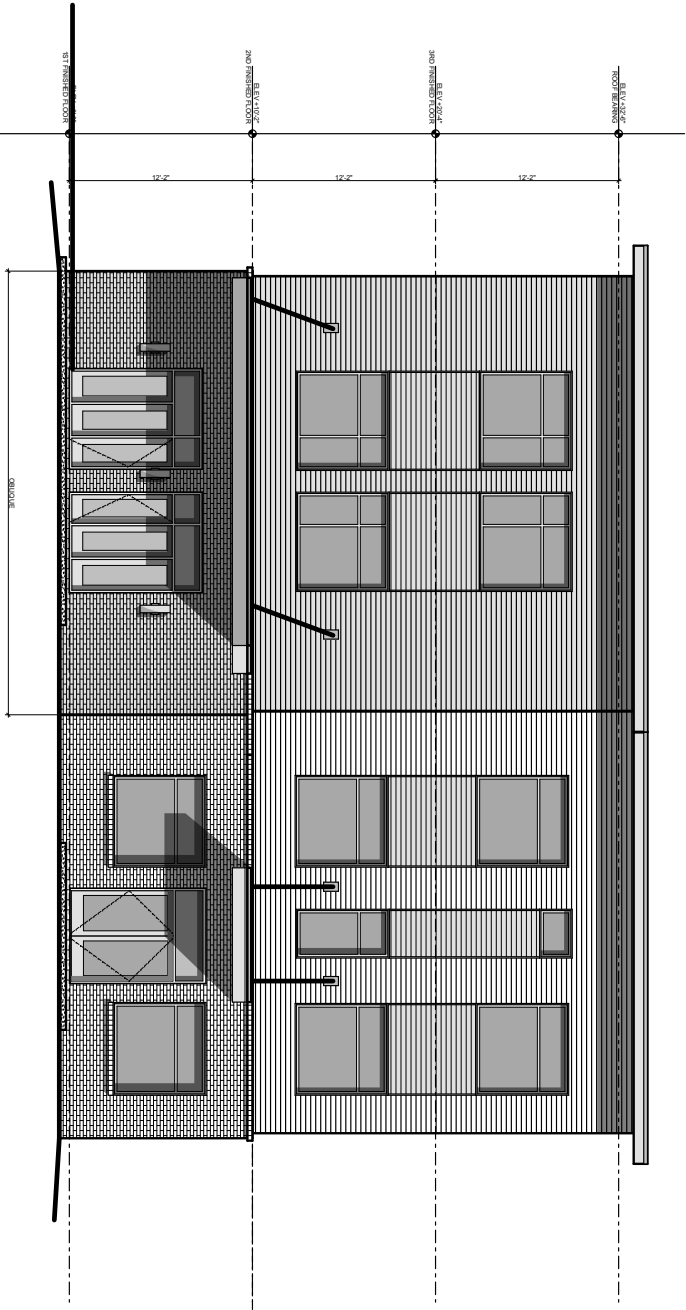

PROPOSED RIGHT SIDE ELEVATION

SCALE: 1/8" = 1'-0"

SK-11
6/3/20
PROJECT NO.: 19005

PROPOSED LEFT SIDE ELEVATION
WESTOVER HILLS BLVD
RICHMOND, VIRGINIA



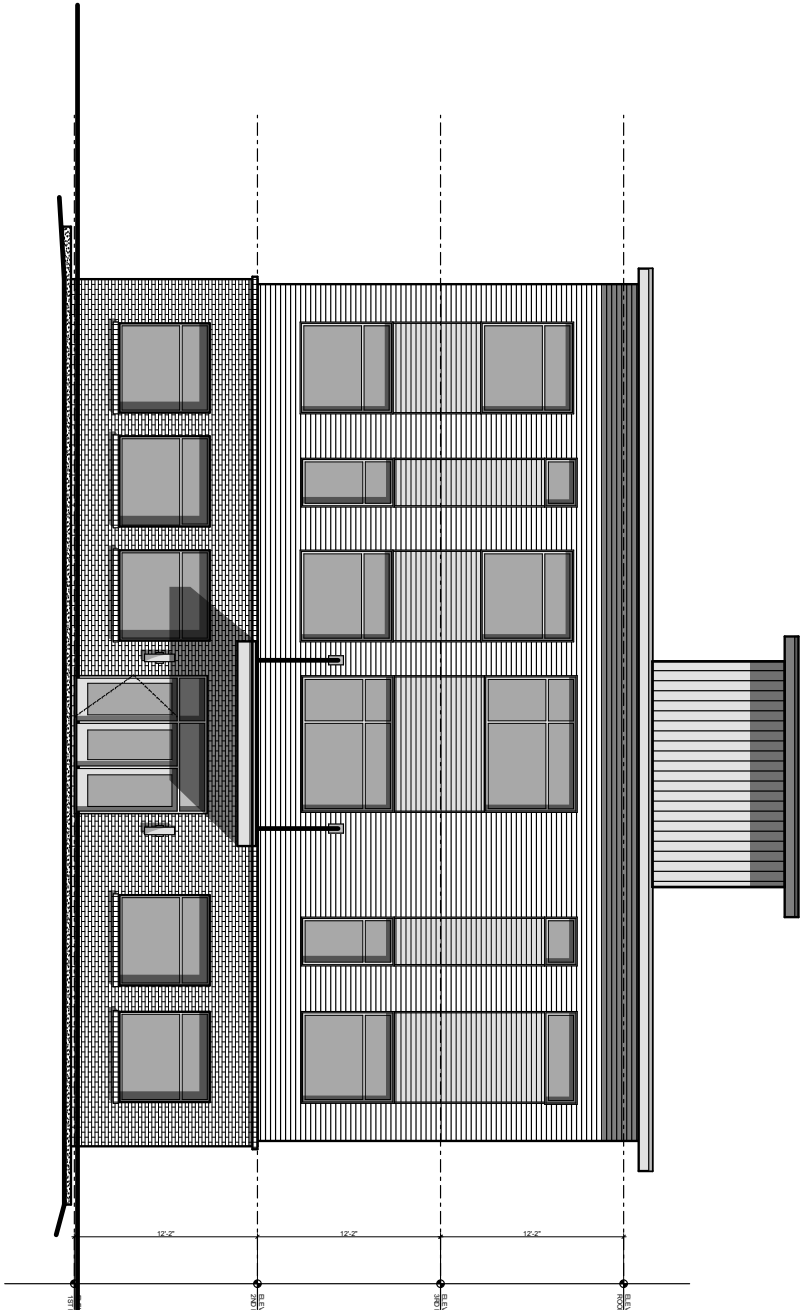

PROPOSED LEFT SIDE ELEVATION

SCALE: 1/8" = 1'-0"

SK-12
6/3/20
PROJECT NO.: 19005

PROPOSED RIGHT SIDE ELEVATION
WESTOVER HILLS BLVD
RICHMOND, VIRGINIA





westover_0825_2_01.jpg



westover_0825_2_02.jpg



westover_0825_2_03.jpg